

1
A11VH6A1

2
Released by HIWIN design group.

4
G
▽ (▽▽)

A
B
C
D
E
F
G

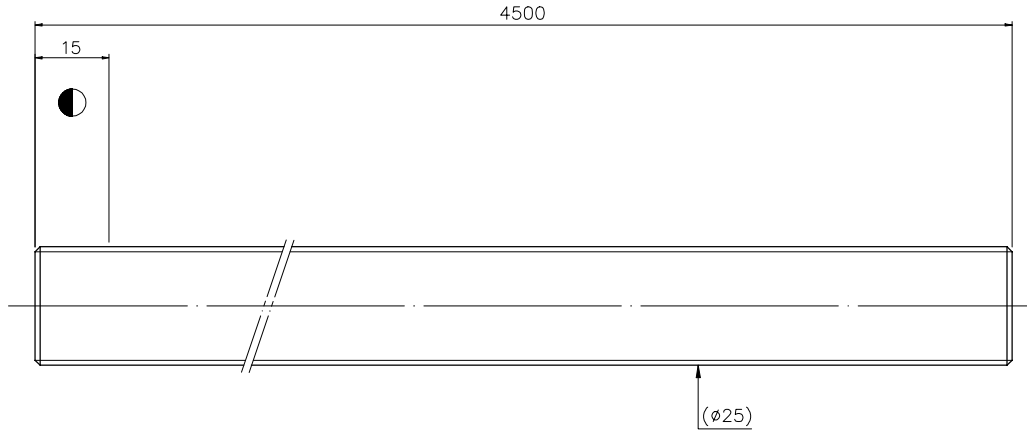

| | |
|--------------------|--------|
| PRELOAD(kgf) | ~ |
| R. D. | 22.924 |
| S.F. (kgf) | ~ |
| DRAG TORQUE(kg-cm) | ~ |
| DIRECTION OF TURN | R |
| P.C. DIA. | 25.57 |
| BALL DIA. | 3.175 |
| BACKLASH | ~ |
| CIRCUIT | ~ |
| LEAD ANGLE | 3.62 |
| DYNAMIC (kgf) | ~ |
| STATIC (kgf) | ~ |
| LEAD | 5.08 |

SPEC:R25-5.08-4500-4500-0.05

| | | |
|------------------------------------|-------------------------|--|
| MAX. AXIAL LOAD (kgf) | LUBRICATION | |
| MAX. ROTATIONAL SPEED (rpm) | SPACE BALL | |
| DN VALUE | EI TYPE ASSEMBLY METHOD | |
| MAX. FEED RATE (m/min) | CUSTOMER DRAWING NO. | |
| ACCELERATION (m/sec ²) | CUSTOMER MC TYPE | |
| SUPPORT METHOD | CUSTOMER AXIAL TYPE | |

| | | | |
|--|---|---|--|
| | UNCHAMFERED USE <input type="checkbox"/> CO.5 <input checked="" type="checkbox"/> C1 <input type="checkbox"/> C ROUN M/C/N. M/CL GRD <input type="checkbox"/> 25a <input type="checkbox"/> 6.3a <input type="checkbox"/> 0.4a ▽ ▽ ▽ | SCALE 1: X NORMAL TOLERANCE mm UP 16 30 120 300 600 1200 2400 OVER TO 6 30 120 300 600 1200 2400 2400 ±0.1 ±0.2 ±0.3 ±0.4 ±0.5 ±0.8 ±1.0 ±1.5 | MAT. SH: CF53/Equivalent DATE 2010.12.17 DWG Akuan CHK Sting APPD Lady |
| *BREAK SHARP EDGE UNLESS OTHER SPECIFIED. *未量倒角者去毛邊 (C0.2MAX) ● THREAD END ALLOWS ABOVE LENGTH OUT OF HARDNESS TOLERANCE | 1/300p:0.05 ep:0.75 | CUSTR HIWIN STD. DWG.NO. A11VH6A1 | HIWIN® BALLSCREWS |

| | | |
|------|--------------|----------|
| DATE | MODIFICATION | APPROVED |
|------|--------------|----------|

* PLEASE IGNORE CHINESE CHARACTERS WHICH ARE FOR OUR REFERENCE ONLY.